

**PRYOR CREEK RECREATION CENTER BOARD
REGULAR MEETING
MONDAY, February 1ST, 2021, AT 5:30 P.M.**

Board members: Houston Brittain, Jeremy Cantrell, Cathy Gray, Rebecca Kemp, Steve Riff, Dick Holmes, Marty Marsh

1. Call to order.

The meeting was called to order by Brittain at 5:30 P.M. Board members present: Brittain, Cantrell, Gray, Kemp, and Riff. Members absent: Holmes and Marsh.

2. Approve minutes of the January 13th, 2021 special meeting.

Motion made by Riff, second by Cantrell, motion passed.

3. Petitions from the audience. (Limited to 5 minutes, with advance reservation).

No petitions were presented.

4. Discuss, possibly recommend Council action regarding bids received for a new 16mm LED sign and accepting a bid of \$37,451.25 to Premier Signs & Design from Recreation Center Capital Outlay-Equipment Account #84-845-5410. Other bids received: Image Builders, \$34,193.90; Amax Sign Company, \$43,250.00.

Jessica reported that after doing research she has determined that the 16mm is a good quality sign and will not be outdated too quickly. The mayor gave the financial report at this time and stated the rec center is good and is able to purchase the sign. Kemp requested extra time to look over the specifics of the bids. Motion made by Kemp to table this item until the next meeting, second by Riff. Motion passed, the item was tabled.

5. Discuss, possible recommend Council action to approve the use of PCRC for private training by PCRC employees during off time hours, being exempt from the \$50 monthly personal training fee.

Motion made by Cantrell, second by Riff, motion passed.

6. Director's Report.

a. Facility repair and Maintenance

The hot water went out last Thursday. It was replaced today. Discovered a leak in the wall. Glass enclosure is complete for the front desk. Inbody scanner went down. The company will pick it up and repair it, will take about 20 days.

b. Finance Report

Numbers reported by the mayor. Stated the rec center is in good shape.

c. Aquatics Report

Swim lesson numbers are up. Pool party numbers are up. Proposed group swim lessons on Saturday mornings. Getting compliments on the pool and the guards.

d. Personnel Report

84 new members in January. The new software is getting close to kick off, maybe by Wednesday. Steve Powell is looking into the awning for the front entrance. Kelly offered to mow as opposed to paying a company to mow.

e. Misc.

f. Q&A

7. Unforeseeable Business.

None at this time.

8. Adjourn.

Motion made by Kemp, second by Riff. Motion passed, meeting adjourned.



918.825.6422 **LOGO DESIGN PRINT MEDIA SETUP**
VEHICLE GRAPHICS DIGITAL PRINTS CUSTOM SIGNS

**PROJECT
QUOTE**

PremierSignsDesign.com

Estimate #6200

1/25/2021

Prepared For:

Pryor Creek Recreation Center
 Jessica Long
 1111 SE 9th St
 Pryor Creek, OK 74361

Phone: 918-825-6909

Fax:

Alt. Phone:

Email: longj@pryorcreek.org

Prepared By:

Justin Hare
 Premier Signs and Designs
 210 S. Mill St.
 Pryor, OK 74361-5222 USA

Phone: 9188256422

Fax: 9188255306

Alt. Phone:

Email: justin@premiersignsdesign.com

Description: [2021 Update] 16mm LED Sign Option

Customer must have a dedicated circuit for LED
 Minimum requirement for Ignite software is Windows 7
 Any necessary permitting is additional.
 Any necessary permitting costs are additional to quote.

Quantity	Description	Each	Total	Taxable
1	16 mm Full Color LED Viewing Area: 48"x120" Color Capability: Min. 18 Quadrillion	32,820.00	\$32,820.00	
	Ignite Graphic Software / Web Based Training Video: Up to 30FPS			
	Communication: 4G Wireless w/ Life-of-sign Cellular Data Plan			
	5 Year Watchfire Limited Warranty on Parts 5 Year Limited Warranty on Labor			
	Note: Watchfire Rebate: \$4,000 upgrade rebate has been discounted from the System Price.			
1	Installation	3,625.00	\$3,625.00	
1	Shipping	1,006.25	\$1,006.25	
	Subtotal		\$37,451.25	
	Total		\$37,451.25	

Terms: 50% deposit due on signing, 50% due at completion

By my signature, I authorize work to begin and agree to pay the above amount in full according to the terms on this agreement.



PO Box 1602 - Owasso, OK 74055 - 918-371-0887 - imagebuildersok@gmail.com
www.imagebuilders.info

1/26/2021

Quote for Pryor Creek Rec Center - 1111 SE 9th Street Pryor, OK 74361

Scope Of Work: Replace Existing LED Message Board with new Optec EMC, Communication, Setup, & Training.

Optec Model: INF-MOD - 16mm RGB (Full Color)

Display Specifications

Product Line:
LED Pixel Pitch: 16.0mm
Matrix Size: 75x180
Viewing Area: 4' x 10'
Cabinet Size: 4' x 10'
Color: RGB
Color Processing: RGB 281 Trillion Levels-M
LED's per pixel: Red: 1 Green: 1 Blue: 1
Total # of LED's: 81000
Character Size: 4.4 Inches
of Lines/Char. Line: 10 line(s), 30 characters
Brightness: 10,000 NIT's (+-5%)
Viewing Angle: 140 Degrees Horizontal
Display Configuration: Double Face - (2 Cabinets - Primary/Secondary)
Maintenance Door: Front
Cabinet Design: Module
Display Net Weight: 464.03 lbs. per face (+/- 10%)
Ventilation: Rear Vent

Standard Features

Dimming Levels: 100 - Auto & Manual
Dimming/Temp. Sensor: Included
Crate: Included
Software: ME Pro Plus
Software Upgrade: 5 Years Software Upgrades
Software Training: Webinar

Electrical & Venting Requirements

AC Power Required: Single Phase 120V or 240V 50/60Hz
Total Boot Up Amps* (120V): 27.2
Regular Operating Amps* (120V): 7.90
Example Electrical Cost* (120V): US\$1.23/Day
Venting Requirement*: 521.09 CFM

Delivery Lead Time*: 8 - 10 Weeks
Warranty*: 7 Year Parts & Labor

\$28,181.00

\$3,500.00 installation/setup (CELL Modem Communication)

TAX EXEMPT

TOTAL = \$31,681.00

Terms: 50% Deposit (\$15,840.50), Balance Due On Completion or FINANCING AVAILABLE THROUGH ASCENTIUM CAPITAL

Approval Signature

Date

Quotation

a·max
SIGN COMPANY, INC
9520 E. 55th. Place
Tulsa, OK 74145
918-622-0651
918-622-0659
chris@amaxsign.com

From:

CHRIS KROHN

Project

PRYOR CREEK RECREATIONAL CENTER

COST TO REMOVE THE EXISTING MESSAGE CENTER AND REPLACE IT WITH A
16MM 4' X 10' DOUBLE FACE, FULL COLOR , 4G COMMUNICATION UNITS.

COST DOESN'T INCLUDE TAXES IF APPLICABLE.

5 YEAR STANDARD WARRANTY FOR PARTS AND LABOR INCLUDED.
ALSO INCLUDE SOFTWARE TRAINING

Date

1/26/2021

\$ 43,250.00



Rec Center Awning/Canopy Options

Option A Standard Builders

Basic carport design that was quoted to be \$17,878 with columns going down both sides. Canopy spans from the entrance to the colonnade then continuing to the road. Choice of color is a basic color pallet from manufacturer.

Quoted Price	\$17,878
Engineering Oversight	\$2,000
Bid/Const. Admin	\$1,500

Option B Ok Canopies & Awning

Another basic carport design that's quoted \$32,272 with columns going down both sides of the walk way. Spans from the entrance to the colonnade then to the road. Comes with own internal drainage system to drain water onto the grass areas away from the building. Company is able to color match according to customers request.

Quoted Price	\$30,272
Engineering Oversight	\$2,000
Bid/Const. Admin	\$1,500

Option C Ok Canopies & Awning

A more architectural design with more flare than the basic carport designs. This single cantilever-based option is quoted to be \$35,912. Has columns on both sides of the entrance doors whereas single columns going down the East side adjacent to the brick wall. Spans from the entrance to the colonnade then continues to the road. Space along the blue accent wall is left uncovered where the ground lights are located going down the walk way. Column is angled to match the blue accent wall and the roof of the canopy is angled to match the roof of the rec center entrance. Comes with own internal drainage system to drain water along the grass areas away from the building. Company is able to color match according to customers request.

Quoted Price	\$35,912
Engineering Oversight	\$2,000
Bid/Const. Admin	\$1,500

Recommendation

If a basic car port design is desired then option A is recommended. But we recommend option C which is a cantilever-based option to offer more flare and to look as if it was originally designed for the structure and not an add on. Recommendation for this would be to change the columns to be vertical rather than have an angled base because these columns would be parallel to the blue accent wall but adjacent to the brick wall of the structure. This would allow for a more enjoyable view coming from the road way seeing vertical columns in front of the colonnade before the blue accent wall begins on the West side. Another option for the columns to make it more aesthetically pleasing would be to do a column wrap with brick to match the brick of the structure and of the colonnade. This wrap would go all the way around the columns and would be about 4 feet high.

Brick Lay Cost (Average)	\$14-\$28 per square foot
Option B Cost (High End)	\$2,085.44
Option C Cost (High End)	\$2,313.92

STANDARD BUILDERS OF TULSA

Office: 918-663-1931 * Fax: 918-494-4014

WWW.STDBUILDERS.COM

6833 S. PEORIA

TULSA, OK 74136

February 4, 2021
Pryor Community Rec Center

Attention: Infrastructure Solutions Group

Standard Builders will custom make and install one ivory freestanding 15' x 43' and 15' x 27' walkway covers. Core holes through existing cement. Not liable for cracks in slab. \$25.00 for every inch beyond 4" per hole. Includes all labor and materials. Customer will have any utility lines electric, water gas etc lines marked.

Total	\$17,878.00
Down payment	- \$4,878.00
Due upon completion	\$13,000.00

Thank you,

Bob Blackley

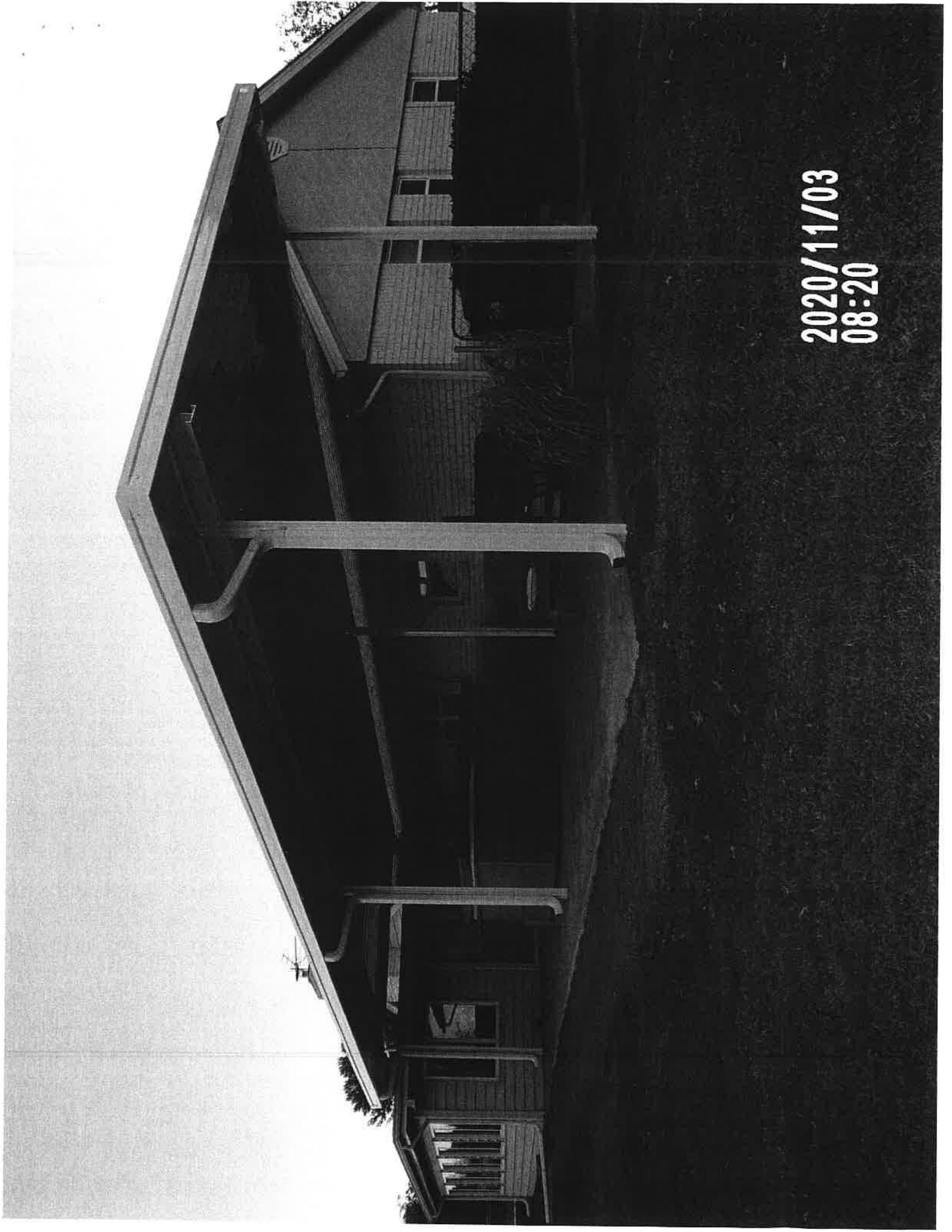

2020/11/03
08:20



OKLAHOMA CANOPIES & AWNINGS

DETAILS MATTER

9521B Riverside Parkway #242

Tulsa, OK 74137

Ph: (918) 957-1400

OKCanopies.com

CUSTOMER QUOTE

QUOTED TO: ISG Engineering

DATE: 2/11/2021

ATTENTION: Steve Purcell

EMAIL: steve.powel@isgengineering.com

PHONE: (918) 664-5500

FAX:

PROJECT NAME: Pryor Community Rec Center

LOCATION: Pryor, OK

SCOPE: Material and Installation

SPECIFICATION: 107300

ADDENDA: NA

DRAWING DATE: 5/11/2004

Oklahoma Canopies & Awnings is pleased to submit its quotation for the above project. This proposal is being submitted in accordance with the specifications provided by the Customer in the bid documents, and is subject to Oklahoma Canopies & Awnings system details and specifications.

TOTAL PRICE AS SPECIFIED - CANTILEVER WALKWAY

\$ 35,912

Sales Tax Included

GENERAL QUOTE INCLUSIONS:

PERMITTING	No	
BID BOND	No	
PERFORMANCE / PAYMENT BOND	No	
PROFESSIONAL ENGINEER STAMP	Yes	\$ 1,000
CONCRETE FOOTINGS	Yes	\$ 2,400
SALES TAX	Yes	\$ 1,085

WALKWAY

WALKWAY TYPE	Single Post Cantilever	LENGTH	67'-0"	WIDTH	12'-0"
QUANTITY	2	HARDWARE	Stainless Steel		
COLUMN MOUNTING	Footings w/Blockout	COLUMN SIZE	6"x12"		
BEAM ORIENTATION	Perpendicular Gutter Beam	DECKING	Self Mating		
DRAINAGE	Drain Columns	OTHER TYPE			
DECK PROFILE	Flat	SEALING	-		
FASCIA OPTIONS	None	FINISH	Baked Enamel		
OTHER OPTIONS					

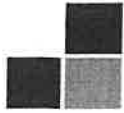

OKLAHOMA CANOPIES & AWNINGS

DETAILS MATTER

9521B Riverside Parkway #242

Tulsa, OK 74137

Ph: (918) 957-1400

OKCanopies.com

CUSTOMER QUOTE

QUOTED TO: ISG Engineering

DATE: 2/11/2021

ATTENTION: Steve Purcell

EMAIL: steve.powel@isgengineering.com

PHONE: (918) 664-5500

FAX:

PROJECT NAME: Pryor Community Rec Center

LOCATION: Pryor, OK

SCOPE: Material and Installation

SPECIFICATION: 107300

ADDENDA: NA

DRAWING DATE: 5/11/2004

Oklahoma Canopies & Awnings is pleased to submit its quotation for the above project. This proposal is being submitted in accordance with the specifications provided by the Customer in the bid documents, and is subject to Oklahoma Canopies & Awnings system details and specifications.

TOTAL PRICE AS SPECIFIED

\$ 30,272

Sales Tax Included

GENERAL QUOTE INCLUSIONS:

PERMITTING	No	
BID BOND	No	
PERFORMANCE / PAYMENT BOND	No	
PROFESSIONAL ENGINEER STAMP	Yes	\$ 1,000
CONCRETE FOOTINGS	Yes	\$ 3,500
SALES TAX	Yes	\$ 724

WALKWAY

WALKWAY TYPE	2 Post Walkway	LENGTH	Variable	WIDTH	12'-0"
QUANTITY	2	HARDWARE	Stainless Steel		
COLUMN MOUNTING	Footings w/Blockout	COLUMN SIZE	4"x4"		
BEAM ORIENTATION	Perimeter Gutter Fascia	DECKING	Roll Form		
DRAINAGE	Drain Columns	OTHER TYPE			
DECK PROFILE	Flat	SEALING	Flashing		
FASCIA OPTIONS	None	FINISH	Baked Enamel		
OTHER OPTIONS					

Base Canopy Design – 2 Post Walkway with 12" Gutter Fascia and internal drain columns

OKCA Price: \$30,272

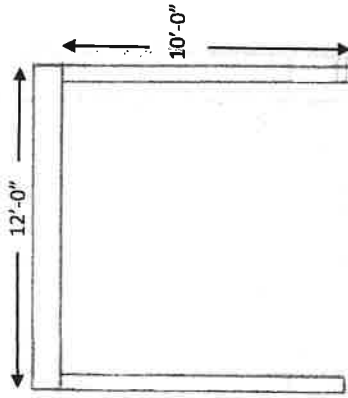
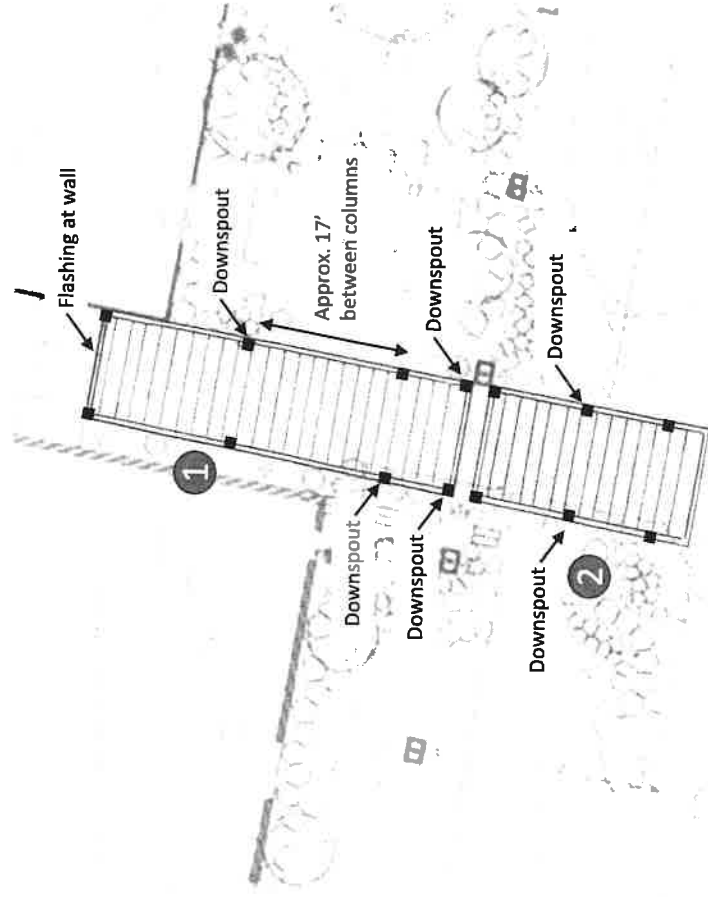

NOTES:

1. Canopy 1 dimensions: 12'-0" x 42" - 0"
2. Canopy 2 dimensions: 12'-0" x 25" - 0"
3. Customer to select color. Base design includes Baked enamel finish with 1 year warranty. Kynar paint available with 10yr warranty.
4. 4" x 4" Columns set into concrete footings supplied by OKCA
5. Internal downspouts will be routed into planting beds where possible

Base Canopy Design – Details

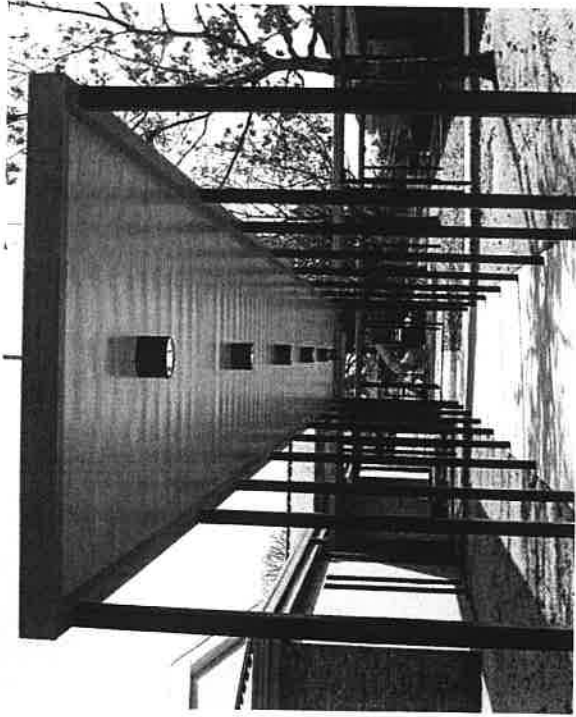

Similar design to proposal

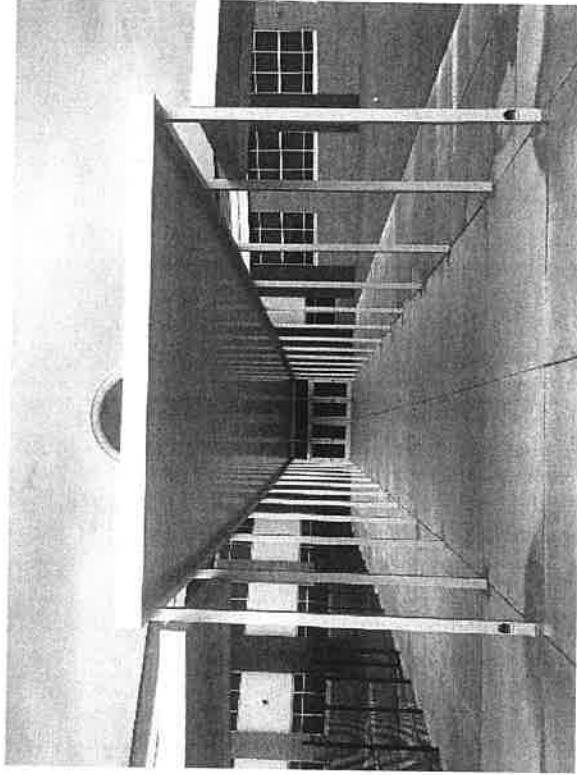

Similar design to proposal (OKCA -Jenks NW Elementary School)

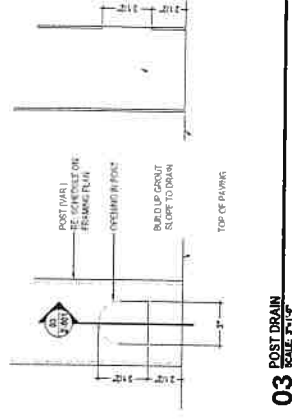

Alternate Design – Single Post Full Cantilever with internal drain columns

OKCA Price: \$35,912

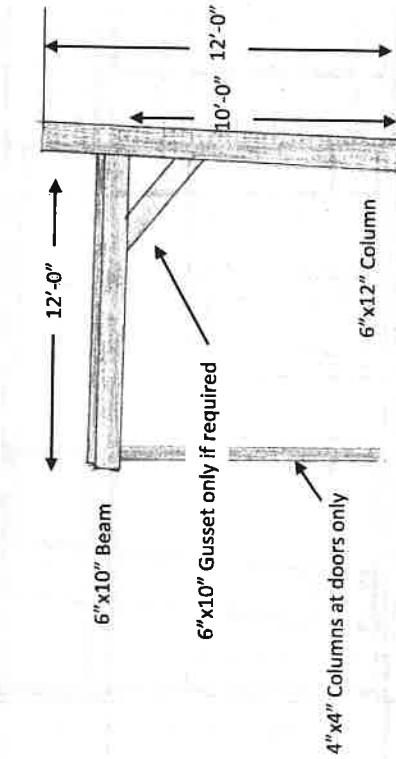
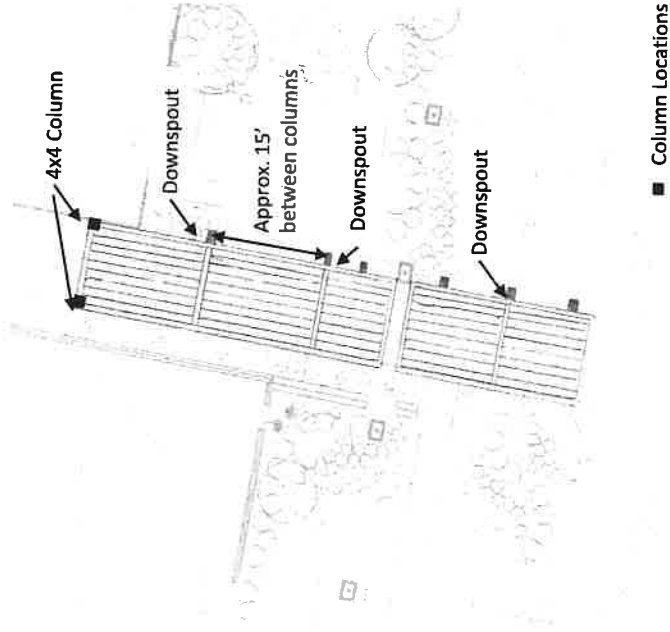

NOTES:

1. Canopy 1 dimensions: 12'-0"x42"-0"
2. Canopy 2 dimensions: 12'-0"x25'-0"
3. Customer to select color. Base design includes Baked enamel finish with 1 year warranty. Kynar paint available with 10yr warranty.
4. Columns to match angle (86 deg.) of blue accent wall and to extend above canopy line. Beam Angle to match roof line.
5. 4"x4" columns for support are at door openings only.
6. 6"x12" Columns set into concrete footings supplied by OKCA
7. Internal downspouts will be routed into planting beds where possible.

Alternate Canopy Design – Details

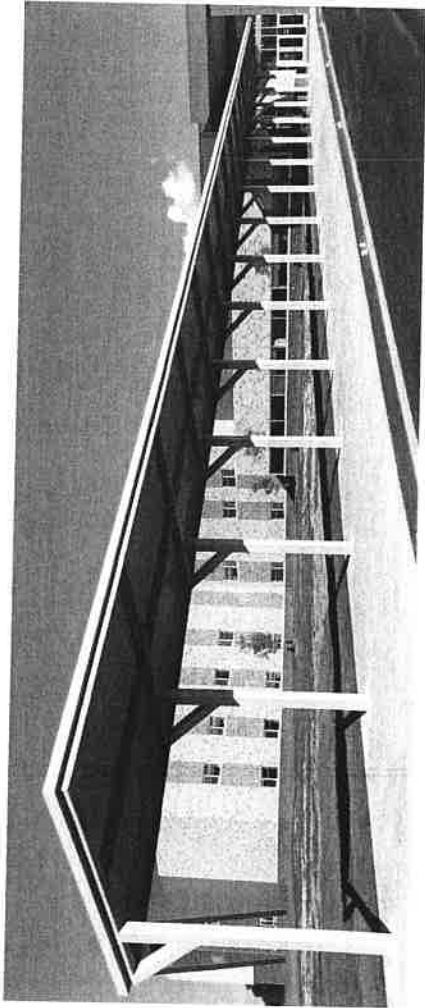

Similar design to proposal (OKCA - Bixby NW Elem and Int School)



Similar design to proposal (OKCA - Sulphur Head Start)

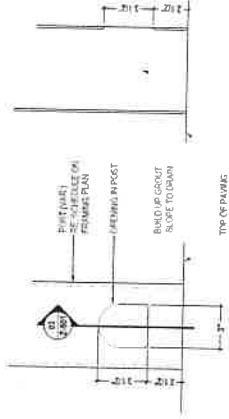

03 POST DRAIN SCALE 1/4" = 1'-0"

made

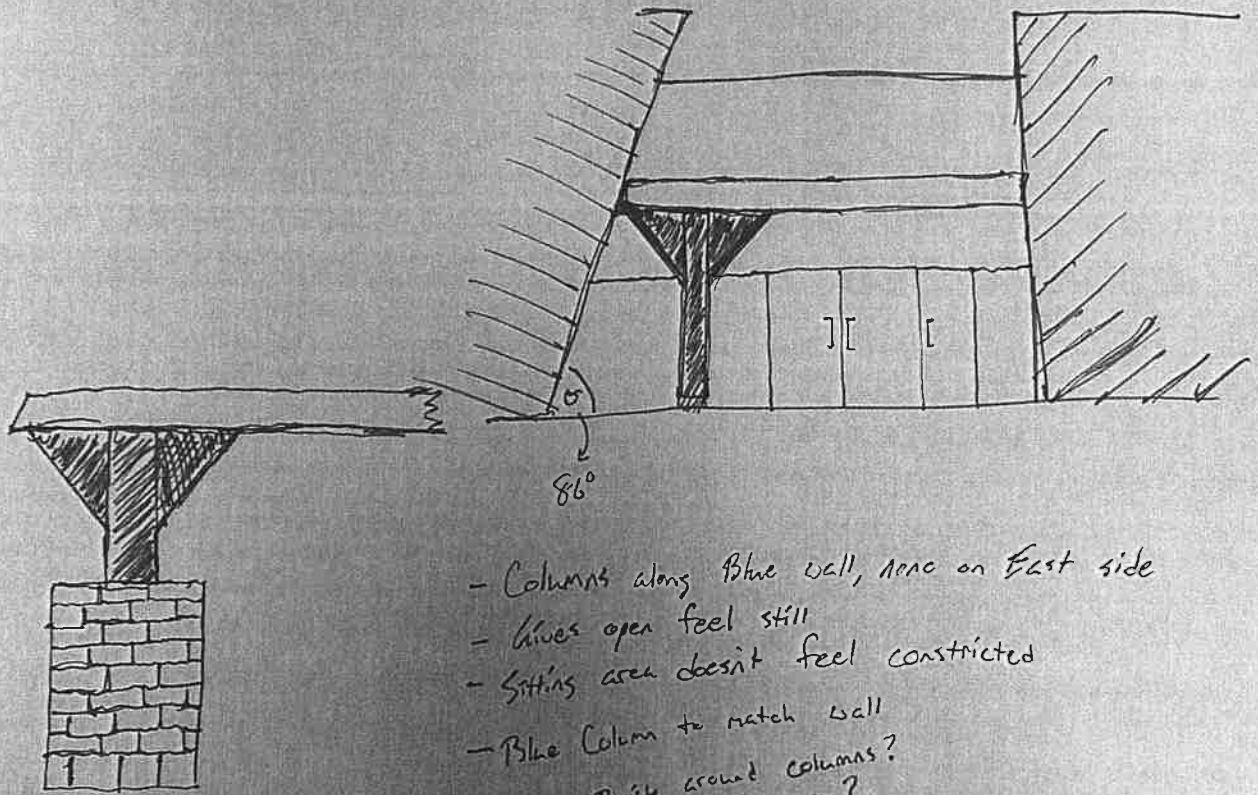

- Columns along Blue wall, none on East side
- Gives open feel still
- Sitting area doesn't feel constricted
- Blue Column to match wall
- Wrap Brick around columns?
Brick to match facade?

?