

**MINUTES
STREET COMMITTEE
REGULAR MEETING
TUESDAY, FEBRUARY 23RD, 2021
5:30 P.M.**

THE STREET COMMITTEE MET IN REGULAR SESSION IN THE COUNCIL CHAMBER, 12 NORTH ROWE STREET, PRYOR, OKLAHOMA AT THE ABOVE-MENTIONED DATE AND TIME.

COMMITTEE MEMBERS: ** STEVE SMITH, RANDY CHITWOOD, JON KETCHER, YOLANDA THOMPSON (ALTERNATE)

1. CALL MEETING TO ORDER.

The meeting was called to order at 5:35 p.m. by Steve Smith. Members present: Steve Smith and Jon Ketcher. Members absent: Randy Chitwood.

Others present: Mayor Larry Lees, Buddy Glenn and Terry Aylward.

2. DISCUSS, POSSIBLY APPROVE THE MINUTES OF THE JANUARY 26TH, 2021 REGULAR MEETING.

Motion was made by Ketcher, second by Smith to approve the minutes of the January 26th, 2021 regular meeting. Voting yes: Smith and Ketcher. Voting no: none.

3. PETITIONS FROM THE AUDIENCE.

There were no petitions presented.

Chitwood arrived.

4. STREET SUPERINTENDENT REPORT – BUDDY GLENN.

Glenn reported that they survived the ice and snow of 2021. They have now replenished their salt and sand for the most part, in case any more weather moves in.

He reported that they had crews working day and night. They did most of their plowing at night and during the day they plowed what they could and worked slick spots. After all this was done, they did what they could to plow side streets, but this is a difficult task, with cars parked in the street.

He reported that the motor in one of the spreader trucks went out so they had to order new ones. The motors came in yesterday, so they will be getting the spreader repaired and have a spare for future needs. They have started running the street sweeper again. They also inserted a pipe on South Coo-Y-Yah by Jefferson School for a whistle for the new housing addition. They are back to trimming trees and once the melted snow subsides, they will go back to dipping ditches.

He reported that once the weather starts staying in the 50's and 60's they can get started on concrete sidewalk repair they need to do.

He was happy to report that no one got injured nor sick during the snow and ice.

He stated that he will be turning in a request tomorrow to replace an employee.

5. PRESENTATION OF NEW CITY MAP, REVIEW AND DISCUSSION OF PLANNED STREETS TO BE ADDRESSED IN NEXT STREET REHAB PROJECT.

Smith stated that they would postpone this presentation until Steve Powell can attend.

6. UNFORESEEABLE BUSINESS. (ANY MATTER NOT FORESEEABLE PRIOR TO POSTING THE AGENDA.)

There was no unforeseeable business.

7. ADJOURN.

Motion was made by Ketcher, second by Chitwood to adjourn at 5:41 p.m. Voting yes: Chitwood, Ketcher, Smith. Voting no: none.

CHUPP IMPLEMENT CO.

DATE 03/10/2021
 CUSTOMER NAME Propr. (city) Buddy, Glen
 ADDRESS _____



HOME PHONE _____
 CELL PHONE 918-373-2920
 FAX NUMBER ditchiggers@yaleo.com

3/10/2021 ~ 90 Day when order

STOCK #	MODEL	NU	DESCRIPTION	SERIAL #	AMOUNT
	<u>MBD13D</u>	<u>N</u>	<u>Rhind Mechanically Driven Ditch Bank Mower</u>		<u>12,894.00</u>
			<u>- 25% Program Discount</u>		<u>3,223.50</u>
					<u>9,670.50</u>
			<u>Dealer Set-up</u>		<u>190.00</u>
			<u>Dealer Delivery</u>		<u>0</u>
			<u>P.O. #</u>		

ITEM DESCRIPTION	SERIAL #	AMOUNT

SUBTOTAL \$ 9,860.50
 FREIGHT NA
 SALES TAX State

TOTAL TRADE-IN ALLOWANCE \$ _____ LESS AMOUNT OWING \$ _____ NET TRADE IN ALLOWANCE (NA)
 THE BUYER REPRESENTS THAT HE OWNS THE ABOVE TRADE-INS FREE AND CLEAR OF ANY ENCUMBRANCE EXCEPT THAT INDICATED PAYABLE TO _____

SUBTOTAL \$ 9,860.50
 AMOUNT FINANCED (NA)
 DUE DEALER \$ 9,860.50

STATEMENT CONCERNING WARRANTIES
 Warranty means repair of any equipment agreed upon between customer and seller. Also, on new equipment according to the major line. All warranty work will be at Chupp Implement Company, and customer will be responsible for transportation of equipment to location or truck to field. Any equipment will be taken to purchaser and put to work and if the purchaser is not satisfied will be returned then. USED TRACTORS & EQUIPMENT unless expressed in writing on this page will not carry any warranty. When new equipment or used equipment is accepted by customer, at no time will Chupp Implement Company be responsible for any accident which might occur. At no time will Chupp Implement Company be required to furnish any parts to hook up equipment new or used which is not considered part of that machine.

OK TAX # _____

Chupp Implement Company Representative

Buyer's Signature

Dennis Dyer
918-825-7044

Date _____

[Rotary Cutters](#) [Flail Mowers](#) [Finish Mowers](#) [Boom Mowers](#)

[BUILD](#)

[FIND A](#)



[Landscape & Construction](#) [Hay Equipment](#)

[YOUR](#)

[DEALER](#)

Mechanically- Driven Ditch Bank Mower

Higher speed, lower profile mower

[SEE SPECIFICATIONS](#)

[FIND A DEALER](#)

MECHANICALLY-DRIVEN DITCH BANK MOWER

Perfect for a variety of maintenance needs.

The mechanical drive allows this mower to reach speeds up to 14,128 RPM, and cut debris up to 2" in diameter! The Infinity-Cast blade is protected from wear and tear by Rhino's slip-clutch system. For a higher-speed, lower-profile mower, look no further than the Rhino mechanically-driven ditch bank mower!

FEATURES AND BENEFITS WHO SHOULD BUY

- 130" Horizontal Reach
- Available in 540 or 1000 RPM
- 60" Cutting Width
- Slip Clutch Protection
- 2" Cut Capacity
- Fencerow Maintenance
- Highway Mowing
- Pond and Levee Embankments
- Other Hard-to-Reach Mowing Applications

DOWNLOAD LITERATURE



[MDB130-SingleSheet_R.pdf](#)



[RhinoAg-101-Book_R.pdf](#)

GALLERY

PHOTOS



WARRANTY

Industry-leading toughness. Industry-leading warranty.

Rhino products are built to take on whatever you can throw at them. But if something should break, you'll be glad to know our warranties are just as strong. See your local Rhino dealer for complete details.

FULL MACHINE WARRANTY

GEARBOX WARRANTY

1 YEAR **6** YEARS

SPECIFICATIONS

MDB130

Cutting Width	60"
Transport Width	60"
Overall Width (Skid to Skid)	69 1/2"
Overall Length (Guard - Guard)	83 1/4"
Cutting Height	1 1/2" - 12"
Hitch	CAT 2 Std & CAT 3 Std
Blade Carrier	Infinity - Cast
Blades	1/2" x 4"
Blade Rotation	Counter Clockwise
PTO HP Required (Min)	90 w/25% of Weight on Front Wheels

Min Tractor Weight	5,000 lbs
Gearbox HP - Center	100
Gearbox HP - Deck	130
Tractor PTO Speed	540 RPM 1000 RPM
Drive Type	Mechanical
Mechanical Breakaway	Std
Blade Tip Speed - 540 RPM	13,904
Blade Tip Speed - 1000 RPM	14,128
Horizontal Reach (Max)	130"
Cutting Capacity (Max)	2"
Driveline Size	CAT 4
Overload Protection	Slip Clutch
Deck Thickness	10 Ga
Side Skirt	7 Ga x 9 1/8"
Range of Head Movement	40 Degrees Up/Down
Skid Shoes	Std
Safety Guarding	Single Claims
Weight (Approx)	1,900 lbs.

**** Gearbox ratings based on field performance.**

RANKING	STREET	LOCATION	LF	WIDTH	SY	PRICE
1	NW 5TH ST	MAYES TO MAPLE	2052	21	4788	\$76,608
1	NE 5TH ST	ELLIOTT TO OKLAHOMA	2454	20	5453	\$87,248
1	SE 1ST ST	BAILEY TO ORA	241	19	509	\$8,144
1	SE 6TH ST	LENGTH	380	20	844	\$13,504
1	GAITHER	Old HWY 20 (NE 1st St.)	120	30	400	\$6,400
						\$191,904
2	NE 2ND ST	INDIANOLA TO ORPHAN	335	19	707	\$11,312
2	NE 2ND ST	ORPHAN TO ORA	301	19	635	\$10,160
2	SE 7TH ST	HWY 69 TO VANN	1235	19	2607	\$41,712
2	ROWE ST.	NE 1ST TO 5TH	2037	20	4527	\$72,432
2	NE 2ND ST	HWY 69 TO VANN	760	26	2196	\$35,136
2	N VANN ST	NE 3RD TO NE 4TH	417	20	927	\$14,832
						\$185,584
3	DOG POUND RD	SW 3RD TO LENGTH	800	20	5138	\$82,208
3	SW 29TH ST	HWY 69 TO CITY LIMITS SIGN	1420	21	3313	\$53,008
3	SE 9TH ST	FIRE STATION TO NEW	1719	40	7640	\$1,069,600
3	DOG POUND RD	9TH TO DRIVEWAY	2757	20	5144	\$82,304
3	N VANN ST	4TH TO 5TH	280	19	591	\$9,456
3	N VANN ST	1ST TO 3RD	1212	26	3501	\$56,016
					TOTAL	\$1,352,592
				COMBINED TOATAL		\$1,730,080

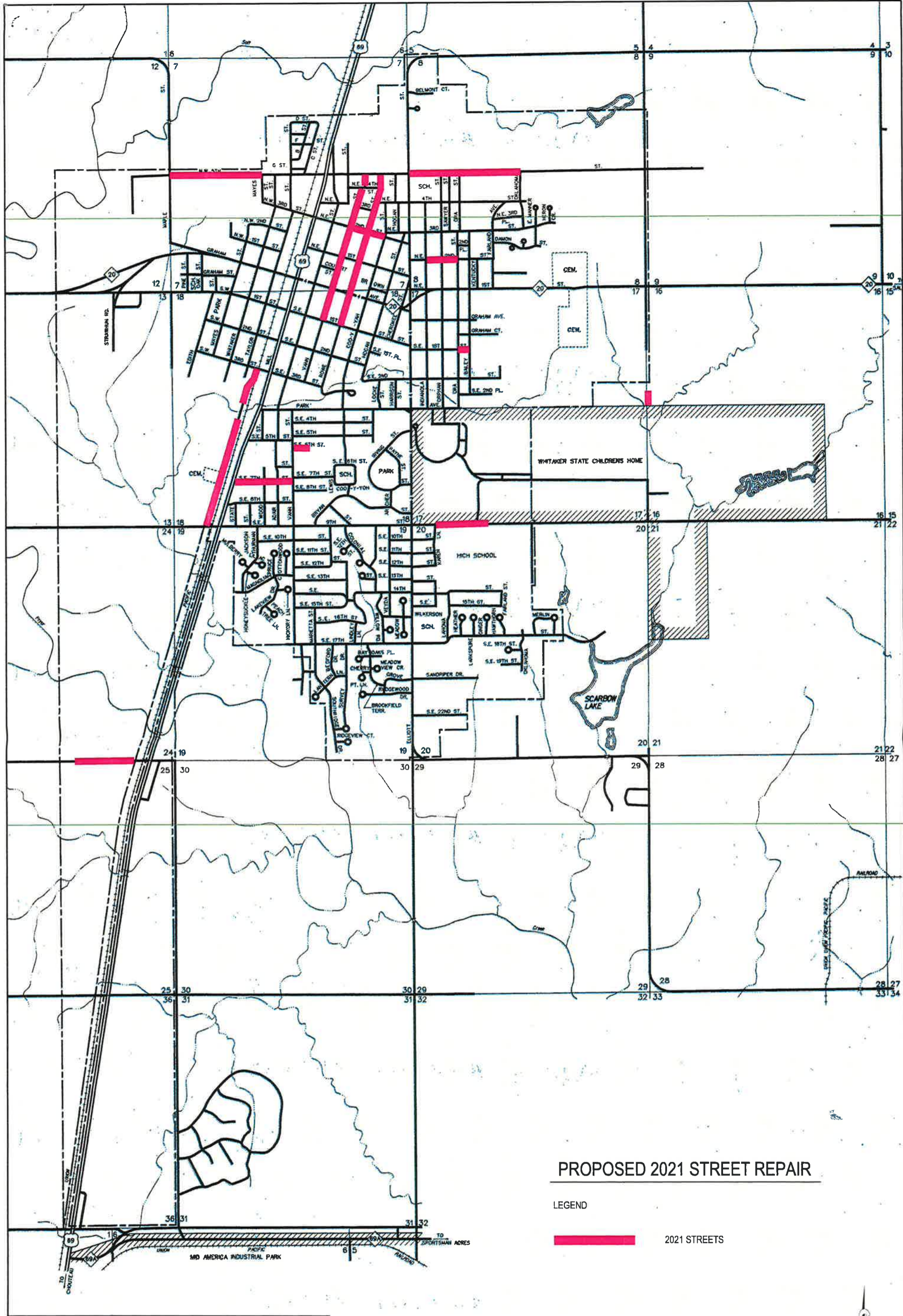

PROPOSED 2021 STREET REPAIR

LEGEND

 2021 STREETS



3840 S 103RD E AVE, SUITE 227 TULSA, OKLAHOMA (918)-664-5500

SCALE: 1" = 1000'
 ALL SCALES ARE BASED ON 1 INCH IN THE
 EVENT THE DRAWINGS ARE PLOTTED AT 1/2
 SCALE, ADJUST THE MEASUREMENTS ACCORDING
 TO THE FOLLOWING SCALE:

